St. Joseph Island Zoning Bylaw
Township of Hilton
Schedule 'C'

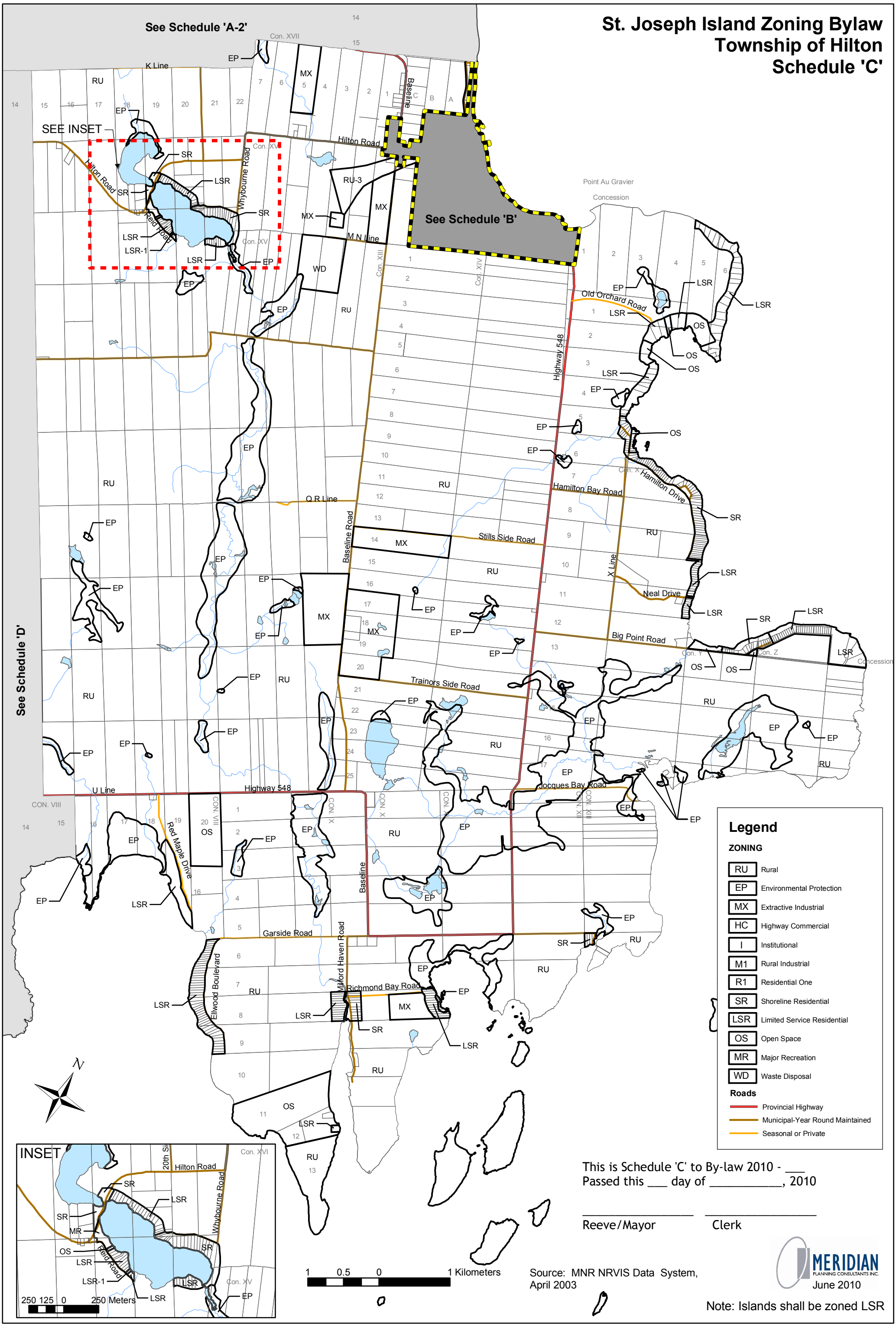

This is Schedule 'C' to By-law 2010 - ___
Passed this ___ day of _____, 2010

_____ _____
Reeve/Mayor Clerk

Source: MNR NRVIS Data System, April 2003

MERIDIAN PLANNING CONSULTANTS INC.
June 2010

Note: Islands shall be zoned LSR