

St. Joseph Island Official Plan Appendix "A" Existing Gravel Pits

PIT INDEX						
MNR CLASSES						
Feature	Legal Status	Area (Metres)	Licence Number	Status	Extract	Rehabilitation Status
0	License Area	407596.133		Active	Gravel	Progressive
1	Pit	17184.941		Inactive	Gravel	Nil
2	License Area	404839.023	Licence # 20539	Active	Gravel	Progressive
3	Pit	15356.409		Inactive	Gravel	Nil
4	Pit	12985.686		Inactive	Gravel	Nil
5	Pit	6278.726		Inactive	Gravel	Nil
6	Pit	7913.918		Inactive	Gravel	Nil
7	Pit	3512.395		Inactive	Gravel	Nil
8	Pit	19740.206		Inactive	Gravel	Nil
9	Pit	30562.458		Inactive	Gravel	Nil
10	License Area	300974.594	Licence # 20556	Active	Gravel	Progressive
11	License Area	305723.086	Licence # 20554	Active	Gravel	Progressive
12	License Area	38561.680	Licence # 20558	Active	Gravel	Progressive
13	License Area	656500.617	Licence # 20549	Active	Gravel	Progressive
14	License Area	120287.203	Licence # 20541	Active	Gravel	Partial
15	License Area	329082.095	Licence # 20543	Active	Gravel	Progressive
16	License Area	23739.051	Licence # 20542	Active	Gravel	Nil
17	License Area	315529.179	Licence # 20544	Active	Gravel	Progressive
18	License Area	412882.035		Active	Gravel	Partial
19	License Area	848668.112	Licence # 20559	Active	Gravel	Progressive
20	License Area	587171.031	Licence # 20550	Active	Gravel	Progressive
21	License Area	37705.203		Active	Gravel	Progressive
22	License Area	646784.770	Licence # 20546	Active	Gravel	Progressive
23	License Area	104008.541	Licence # 20545	Active	Gravel	Progressive
24	Pit	3410.092		Inactive	Gravel	Nil
25	License Area	145087.545	Licence # 20547	Active	Gravel	Progressive
26	License Area	139378.523		Active	Gravel	Partial
27	Pit	4156.012		Inactive	Gravel	Nil
28	License Area	189699.531	Licence # 20551	Active	Gravel	Progressive
29	License Area	383817.754				
30	License Area	603676.787				

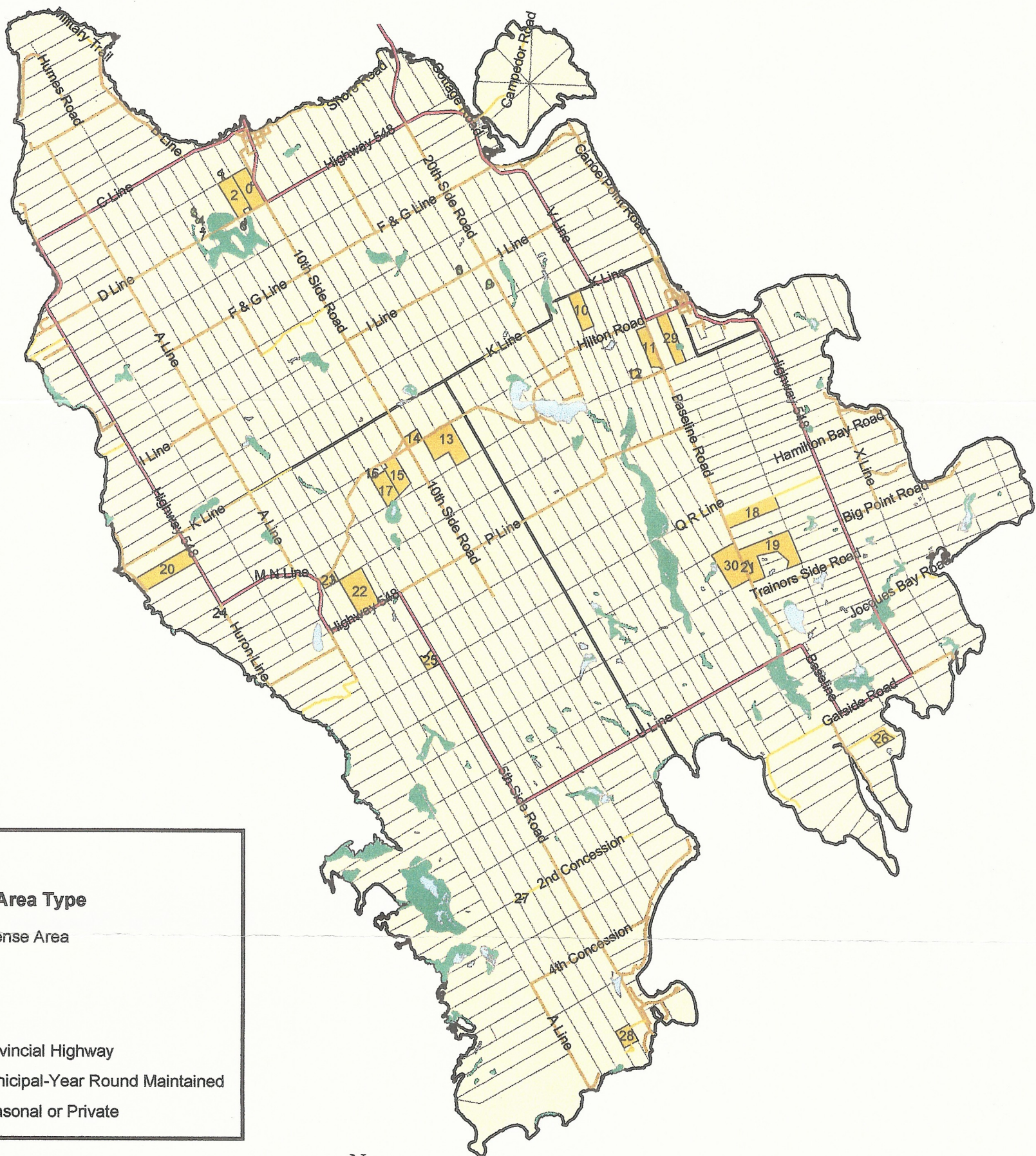

Legend

Aggregate Area Type

License Area

Pit

Roads

Provincial Highway

Municipal-Year Round Maintained

Seasonal or Private

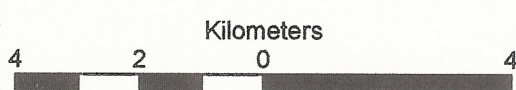

Source: MNR NRVIS Data System,
April 2003 & Open File Report 5640
of the Ministry of Northern Development
and Mines