St. Joseph Island Official Plan
Schedule "A" - Land Use

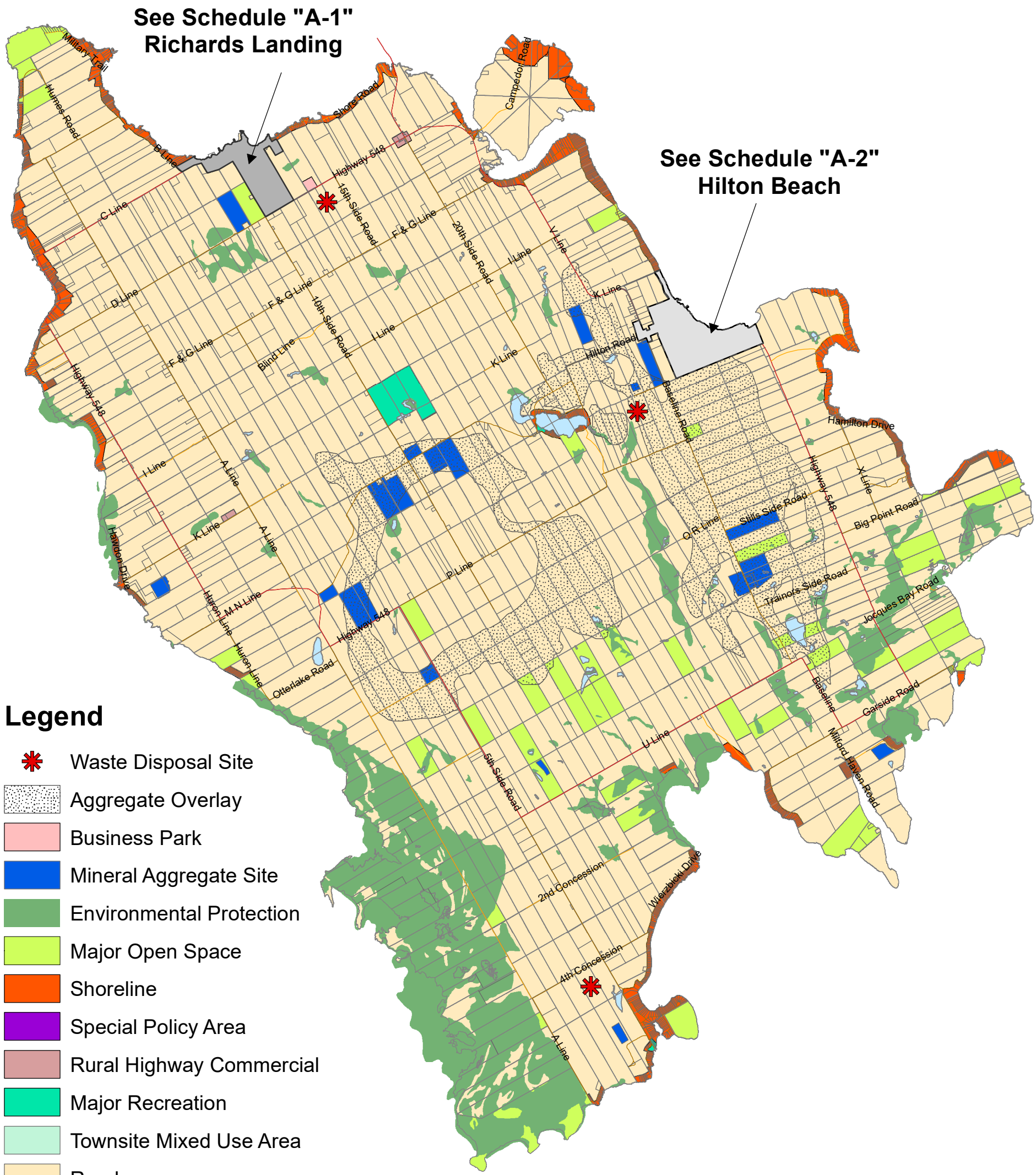

FOTENN Planning + Design
September 2025

MMAH approved September 5, 2025